

Percorso di navigazione: [Plastecnic](#) > [Our products](#) > [Contemporary](#) > [Mood Line](#) > [Leafmood Vaso](#) >

Descrizione del prodotto



Mood Line Leafmood Vaso

Leafmood Vaso 30 Bianco Pietra

Design: *Marco Maggioni*

LEAFmood Conca-pot with a design decoration. The design of the leaves is a matte texture with glossy rims. Prearranged for drainage holes. Manufactured with more than 70% recycled plastic. Suggested accessories: Export saucer and iron Stand.

Tutti i colori disponibili



Colore: 4B



Colore: 41



Colore: 51



Colore: 93

Prodotti correlati

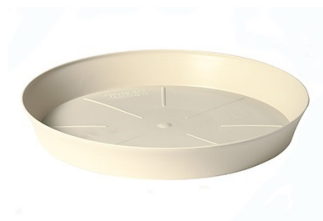

Sottovaso Export
26 Bianco Pietra







Piedistallo In Ferro "s"
34 Nero

Caratteristiche tecniche: tutte le misure disponibili



Percorso di navigazione: [Plastecnic](#) > [Our products](#) > [Contemporary](#) > [Mood Line](#) > [Leafmood Vaso](#) >

CODICE	NOME	 cm	 cm	 cm	 cm	 lt	ACCESSORI	cm
CODICE	NOME	cm	cm	cm	cm	lt	ACCESSORI	cm
710768304B	Leafmood Vaso 30 Blu Scuro	30		24,70		13,20	Sottovaso Export Piedistallo In Ferro "s"	26,00 34,00
7107683041	Leafmood Vaso 30 Grigio Fumo	30		24,70		13,20	Sottovaso Export Piedistallo In Ferro "s"	26,00 34,00
7107683051	Leafmood Vaso 30 Bianco Pietra	30		24,70		13,20	Sottovaso Export Piedistallo In Ferro "s"	26,00 34,00
7107683093	Leafmood Vaso 30 Beige Scuro	30		24,70		13,20	Sottovaso Export Piedistallo In Ferro "s"	26,00 34,00
710768404B	Leafmood Vaso 40 Blu Scuro	38,6		32,00		29,50	Sottovaso Export Piedistallo In Ferro "m"	32,00 45,00
7107684041	Leafmood Vaso 40 Grigio Fumo	38,6		32,00		29,50	Sottovaso Export Piedistallo In Ferro "m"	32,00 45,00
7107684051	Leafmood Vaso 40 Bianco Pietra	38,6		32,00		29,50	Sottovaso Export Piedistallo In Ferro "m"	32,00 45,00
7107684093	Leafmood Vaso 40 Beige Scuro	38,6		32,00		29,50	Sottovaso Export Piedistallo In Ferro "m"	32,00 45,00



Plastecnic Spa
Sede legale ed operativa:
Via Lombardia, 4 - 23888 La Valletta Brianza (LC) - Italy

Telefono: (+39) 039 53.11.271
Fax: (+39) 039 53.11.888
Indirizzo email: plastecnic@plastecnic.it

Registro Imprese: Lecco, 00233440130 - REA: Lecco, 101656
C.Fiscale e P.Iva: IT 00233440130
Capitale Sociale: 2.000.000 euro I.V. (Società a Socio Unico)