

Percorso di navigazione: [Plastecnic](#) > [Our products](#) > [Contemporary](#) > [Mood Line](#) > [Swingmood Conca](#) >

Descrizione del prodotto



Mood Line **Swingmood Conca** Swingmood Conca 40 Bianco Pietra

SWINGmood Conca-pot Characteristics: Conca shaped pot. Smooth texture with matte and glossy effect. Prearranged for drainage holes. Manufactured with more than 70% recycled plastic. Suggested accessories: Export saucer, Iron Stand.

Tutti i colori disponibili



Colore: 41



Colore: 51



Colore: 93

Prodotti correlati

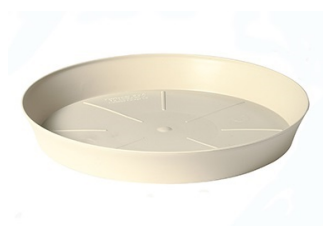





Sottovaso Export
32 Bianco Pietra



Piedistallo In Ferro "m"
45 Nero

Caratteristiche tecniche: tutte le misure disponibili

Percorso di navigazione: [Plastecnic](#) > [Our products](#) > [Contemporary](#) > [Mood Line](#) > [Swingmood Conca](#) >

CODICE	NOME	 cm	 cm	 cm	 cm	 lt	ACCESSORI	cm
710760302L	Swingmood Conca 30 Verde Rugiada	30		24,70		13,20	Sottovaso Export Piedistallo In Ferro "s"	26,00 34,00
710760302M	Swingmood Conca 30 Brick	30		24,70		13,20	Sottovaso Export Piedistallo In Ferro "s"	26,00 34,00
7107603041	Swingmood Conca 30 Grigio Fumo	30		24,70		13,20	Sottovaso Export Piedistallo In Ferro "s"	26,00 34,00
7107603051	Swingmood Conca 30 Bianco Pietra	30		24,70		13,20	Sottovaso Export Piedistallo In Ferro "s"	26,00 34,00
7107603093	Swingmood Conca 30 Beige Scuro	30		24,70		13,20	Sottovaso Export Piedistallo In Ferro "s"	26,00 34,00
7107604041	Swingmood Conca 40 Grigio Fumo	38,6		32,00		29,50	Sottovaso Export Piedistallo In Ferro "m"	32,00 45,00
7107604051	Swingmood Conca 40 Bianco Pietra	38,6		32,00		29,50	Sottovaso Export Piedistallo In Ferro "m"	32,00 45,00
7107604093	Swingmood Conca 40 Beige Scuro	38,6		32,00		29,50	Sottovaso Export Piedistallo In Ferro "m"	32,00 45,00



Plastecnic Spa
Sede legale ed operativa:
Via Lombardia, 4 - 23888 La Valletta Brianza (LC) - Italy

Telefono: (+39) 039 53.11.271
Fax: (+39) 039 53.11.888
Indirizzo email: plastecnic@plastecnic.it

Registro Imprese: Lecco, 00233440130 - REA: Lecco, 101656
C.Fiscale e P.Iva: IT 00233440130
Capitale Sociale: 2.000.000 euro I.V. (Società a Socio Unico)